323 NORTHWOOD DRIVE, OAKVILLE

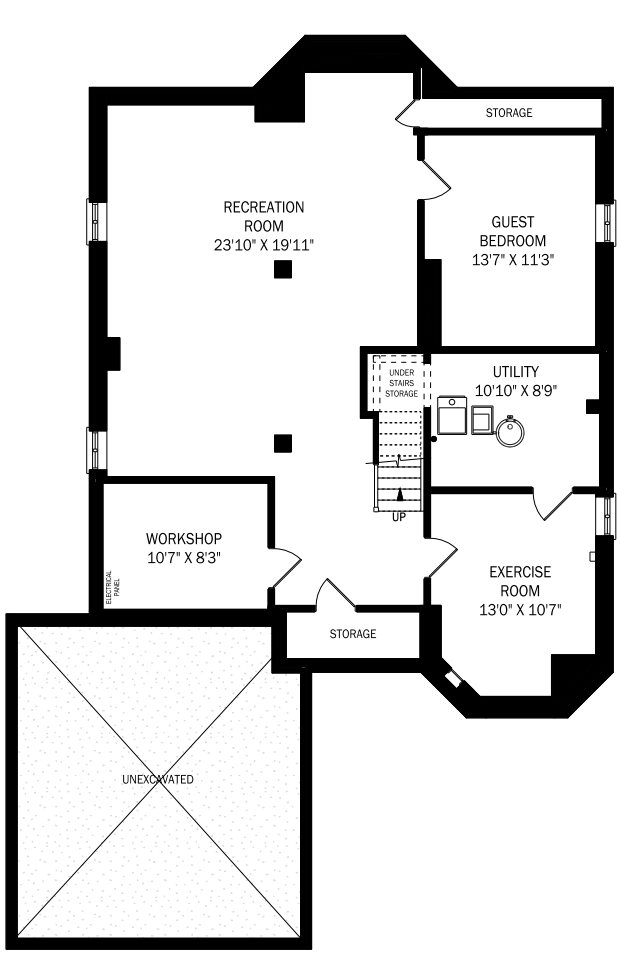

LOWER LEVEL - 1285 SQUARE FEET

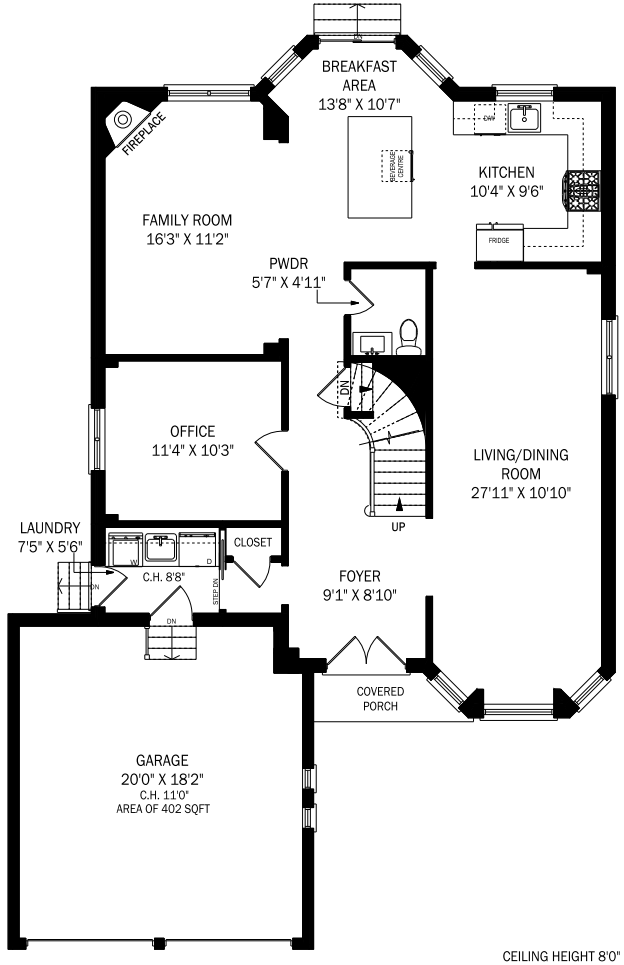

CEILING HEIGHT 8'0"

MAIN FLOOR - 1285 SQUARE FEET

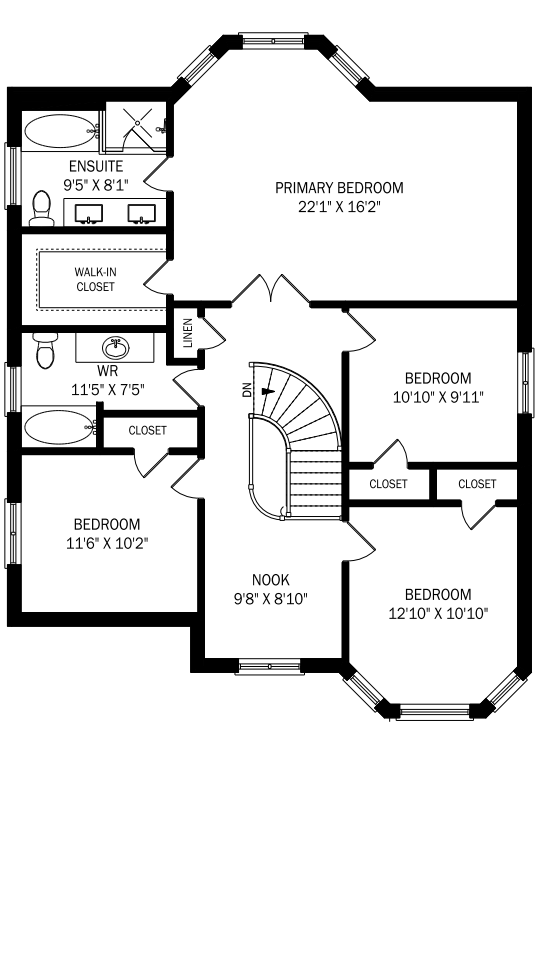

SECOND FLOOR - 1285 SQUARE FEET

Plans4U committed to your satisfaction

Note: Although measurements and area believed to be accurate they should be considered approximate. www.PlansForYou.ca | 416 999 5096
Monday, June 2, 2025